

# LEK INTERNET SERVICES

## HOW TO CONFIGURE E-MAIL (MOZILLA THUNDERBIRD)

**Mozilla Thunderbird can be downloaded free at:  
<http://www.mozilla.com/thunderbird>**

These are step-by-step instructions with one step per page. For additional questions about this document or any other technical support issues please contact [support@lek.net](mailto:support@lek.net) or call 330.762.2040 during regular business hours.

**Step 1:**

- After starting Mozilla Thunderbird for the first time you will be greeted with the window pictured below. Make sure 'Email Account' is selected and click *Next*.

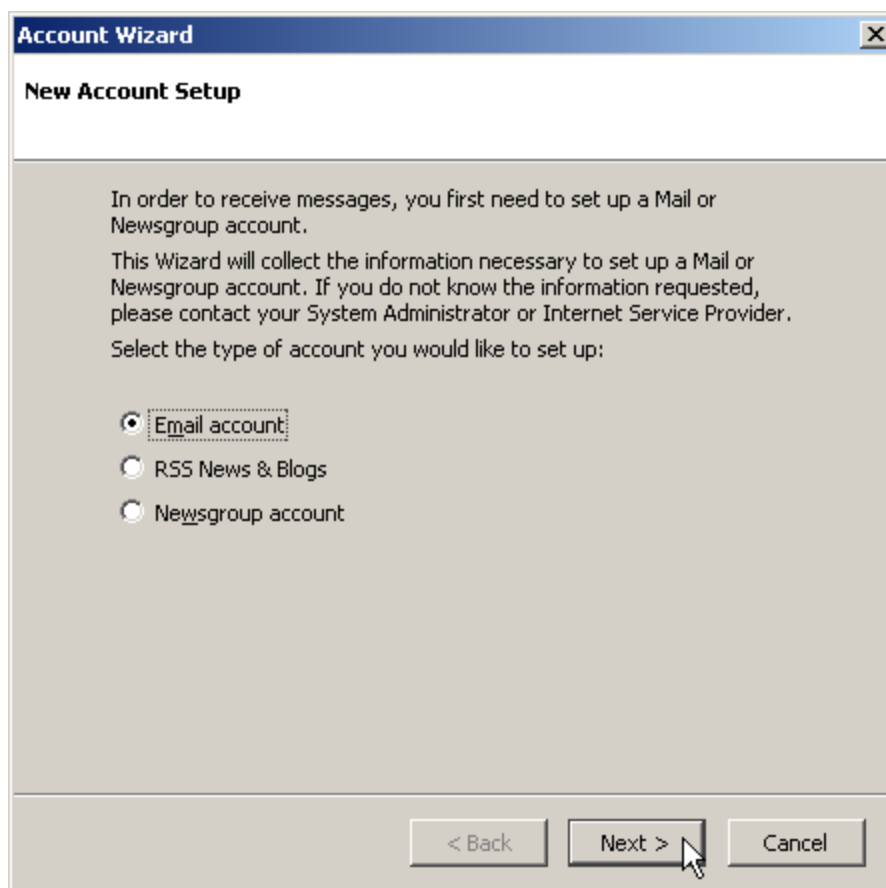

**Step 2:**

- In the box titled 'Your Name' enter your name as you would like it to appear in the emails you send (e.g., LEK Technical Support).
- In the box title 'Email Address' enter your LEK email address (e.g., support@lek.net) and click *Next*.

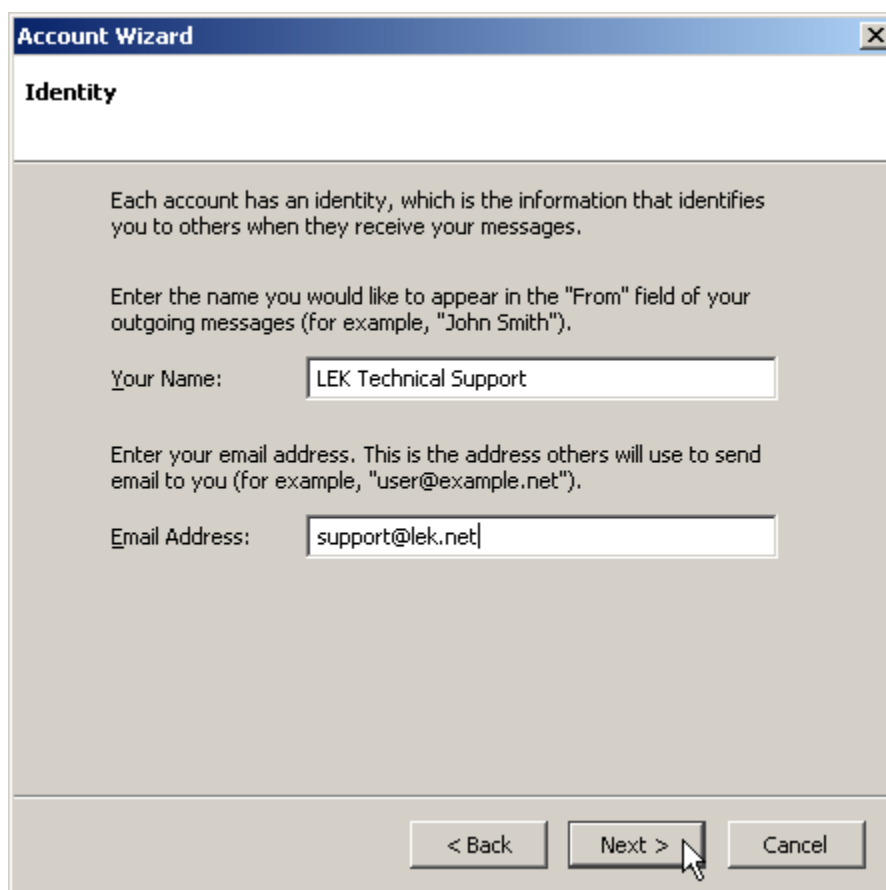

**Step 3:**

- Make sure 'the type of incoming server you are using' is set to POP.
- In the 'Incoming Server' text box type *pop3.lek.net*.
- The 'Use Global Inbox' check box is explained in the dialog window. You can leave this box checked.
- In the 'Outgoing Server' text box type *smtp.lek.net*, and click *Next*.

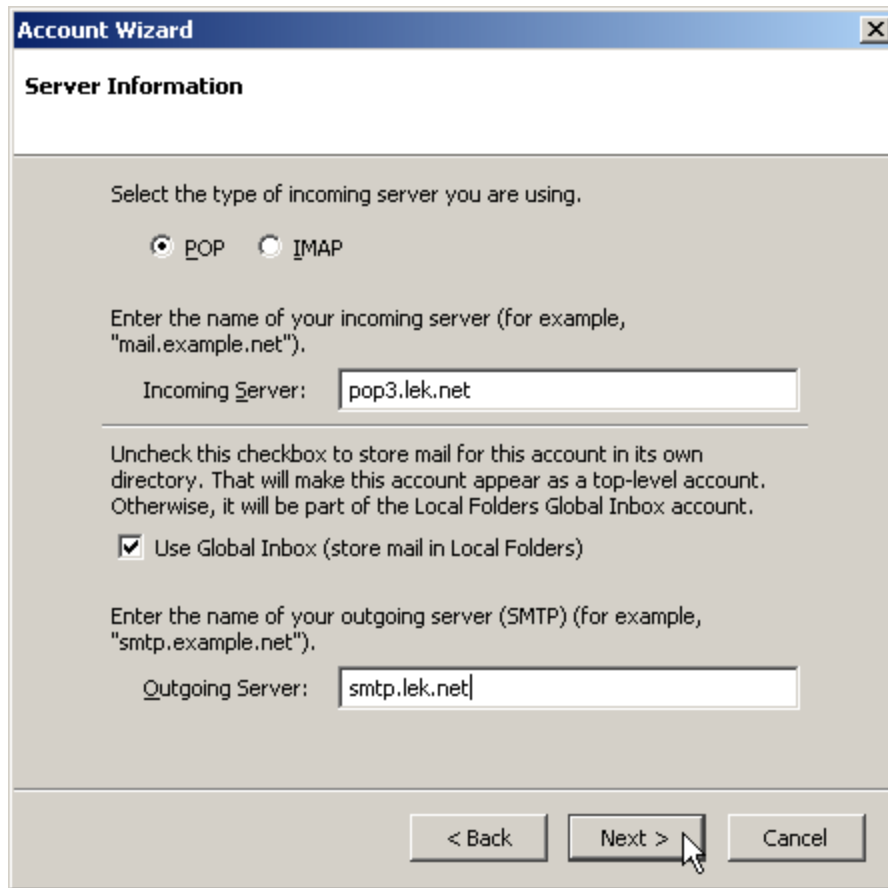

**Step 4:**

- In the 'Incoming User Name' text box type your full email address (e.g., support@lek.net).
- Delete any text in the 'Outgoing User Name' text box (it should be blank), and click *Next*.

**Step 5:**

- In the 'Account Name' text box you type a name that clearly describes this account such as, Work, Home, LEK Email, etc.

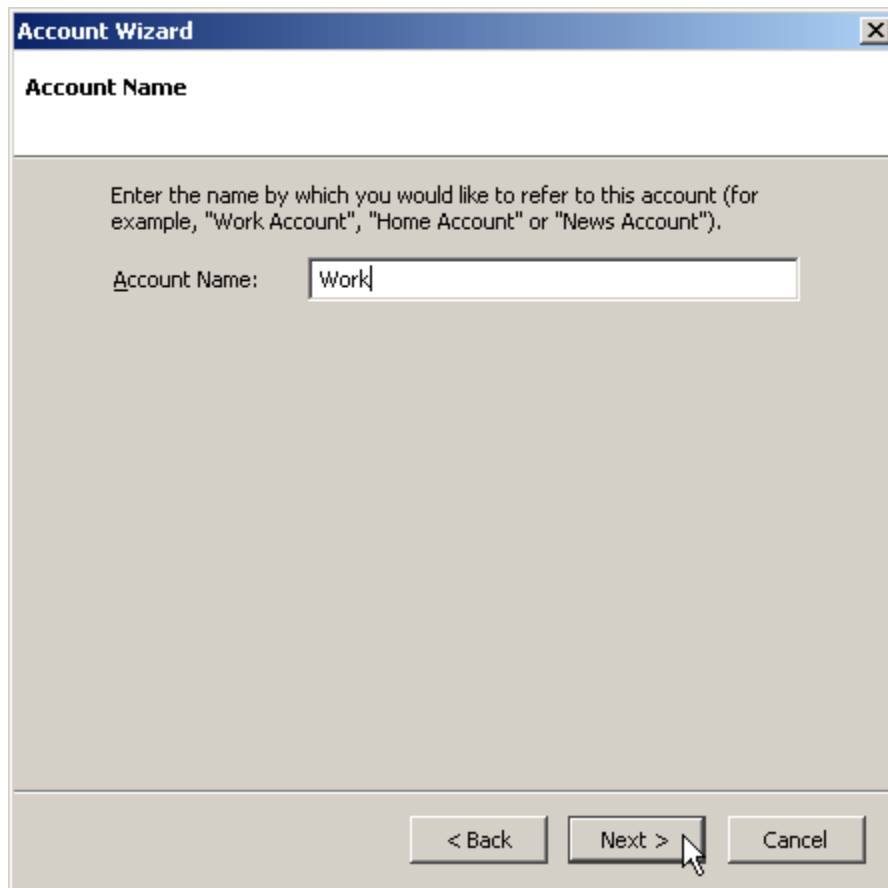

**Step 6:**

- The last dialog window will give you a summary of your account information. Double check to make sure that everything is correct.
- If you do not wish to download all your message immediately un-check the 'Download messages now' checkbox.
- You will be prompted for your password the first time you check your email.
- Click *Finish*.

